

QUARTIER GÉNÉRAL

Condos Griffintown

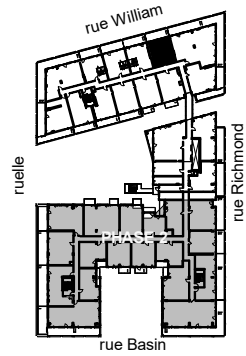

PLAN
12

SUPERFICIE PI.CA. - AREA SQ.FT.
1152

UNITÉS - UNITS
611

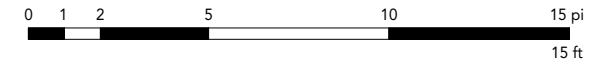

Retombées de plafond / Dropped Ceiling
Préparé | 2019-10-15
Imprimé | 2020-02-12

* Hauteur libre de ± 7' - 10" sous le balcon
± 7' - 10" clearance under the balcony

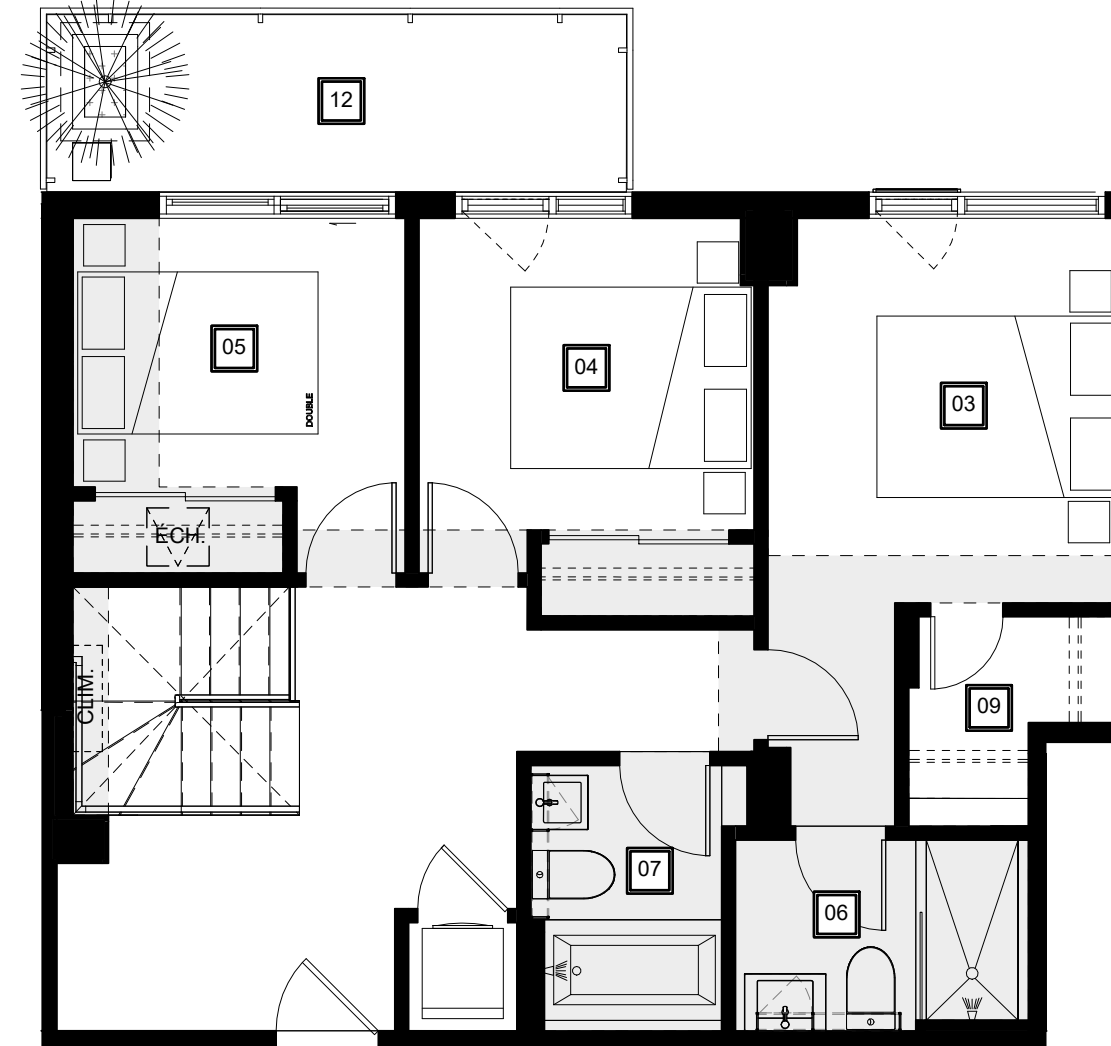
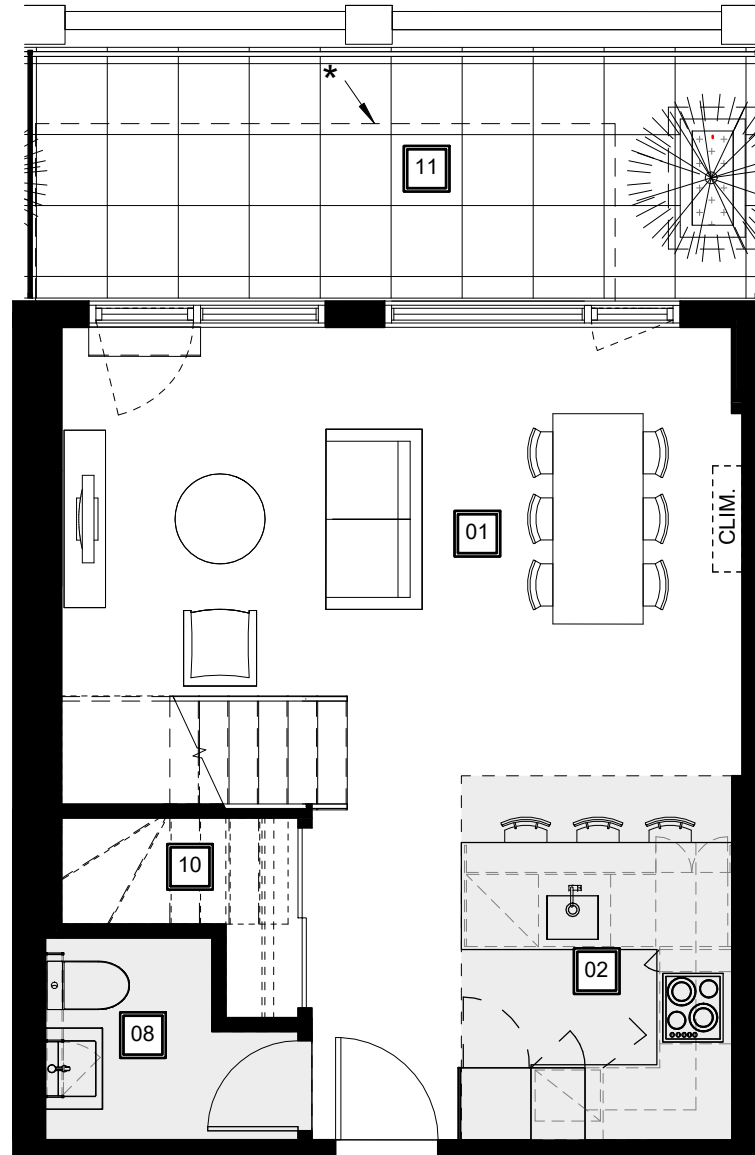

01

Séjour - Salle à manger
Living Room - Dining Room
19' - 0" x 13' - 5"

02

Cuisine
Kitchen
7' - 6" x 7' - 6"

03

Chambre principale
Master Bedroom
9' - 8" x 10' - 8"

04

Chambre 2
2nd Bedroom
9' - 4" x 8' - 8"

05

Chambre 3
3rd Bedroom
9' - 3" x 7' - 6"

06

Salle de bain 1
Master Bathroom
8' - 2" x 5' - 4"

07

Salle de bain 2
2nd Bathroom
5' - 4" x 7' - 4"

08

Salle d'eau
Powder Room
4' - 7" x 5' - 7"

09

Walk-in
5' - 9"/3' - 4" x 5' - 10"

10

Rangement
Storage
6' - 7" x 2' - 11"

11

Terrasse
Terrace
20' - 1" x 6' - 10"

12

Balcon
Balcony
16' - 1" x 5' - 0"

QGgriffintown.ca