

QUARTIER GÉNÉRAL

Condos Griffintown

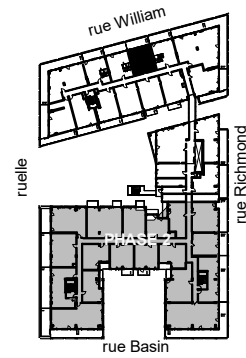

PLAN
G2B

SUPERFICIE PI.CA. - AREA SQ.FT.
936

UNITÉS - UNITS
609

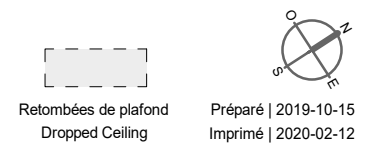
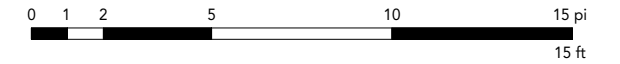

* Hauteur libre de ± 7' - 10" sous le balcon
± 7' - 10" clearance under the balcony

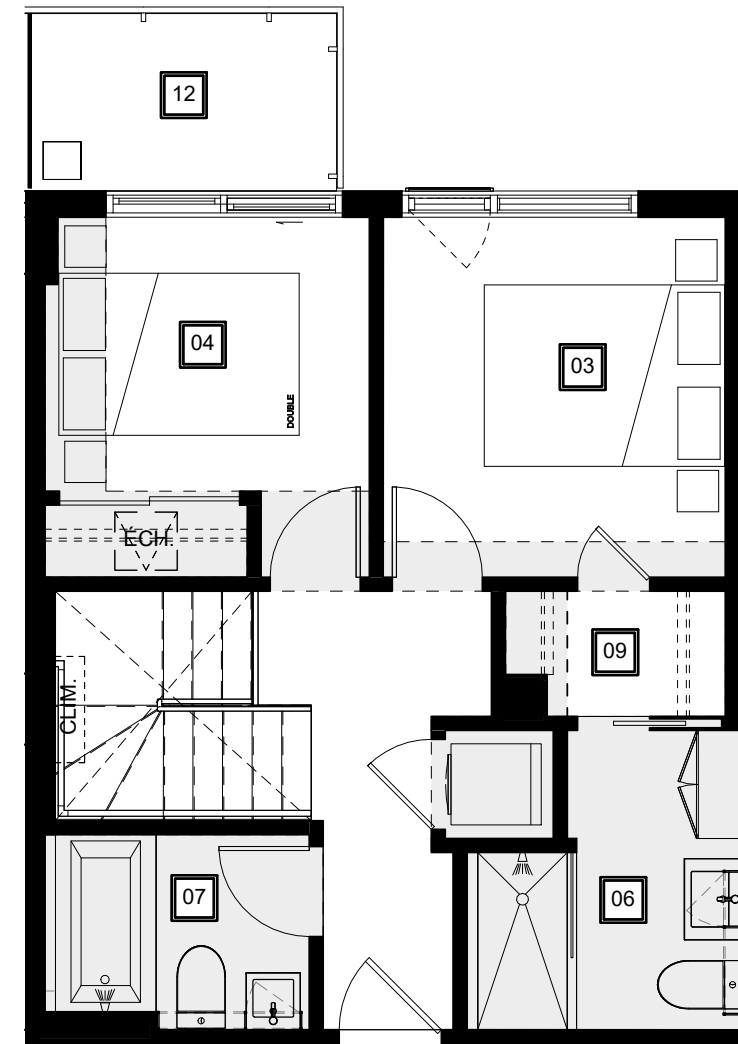
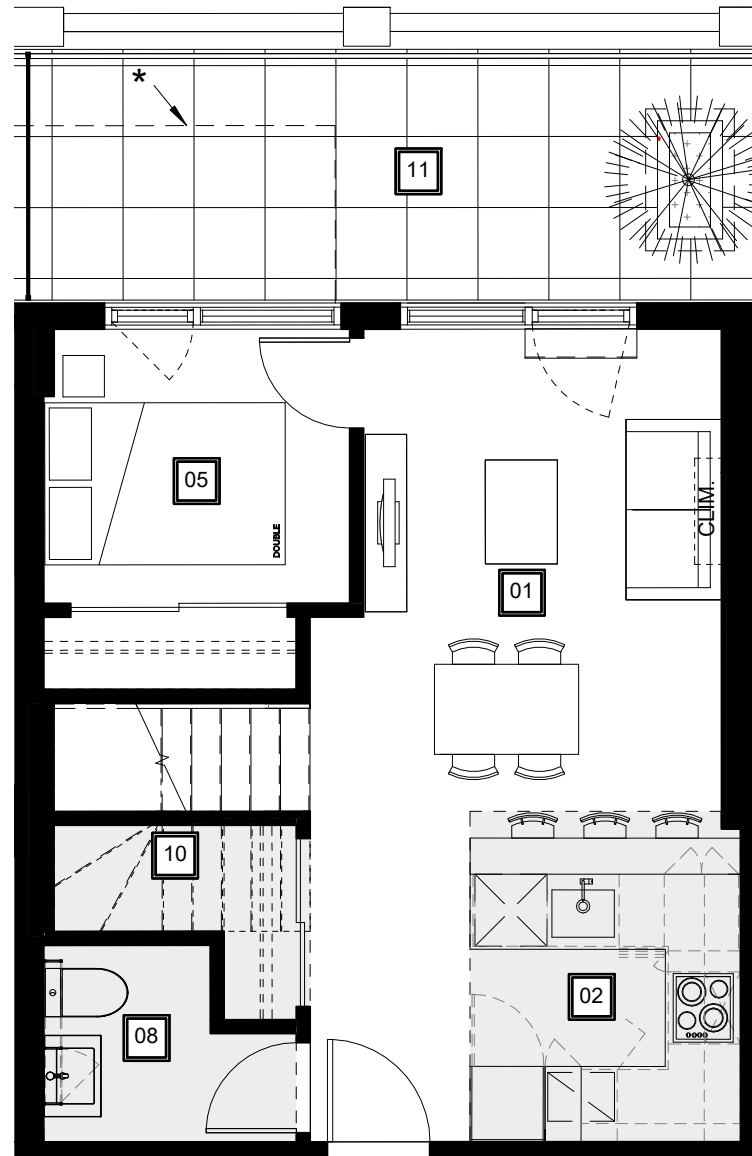

01

Séjour - Salle à manger
Living Room - Dining Room
10' - 0" x 15' - 1"

02

Cuisine
Kitchen
7' - 6" x 7' - 6"

03

Chambre principale
Master Bedroom
9' - 6" x 10' - 0"

04

Chambre 2
2nd Bedroom
9' - 0" x 7' - 7"

05

Chambre 3
3rd Bedroom
8' - 6" x 7' - 7"

06

Salle de bain 1
Master Bathroom
7' - 7" / 4' - 10" x 8' - 4"

07

Salle de bain 2
2nd Bathroom
7' - 4" x 5' - 5"

08

Salle d'eau
Powder Room
4' - 7" x 5' - 5"

09

Walk-in
6' - 1" x 3' - 6"

10

Rangement
Storage
6' - 9" x 2' - 11"

11

Terrasse
Terrace
20' - 1" x 6' - 10"

12

Balcon
Balcony
8' - 6" x 5' - 0"

QGgriffintown.ca