

# QUARTIER GÉNÉRAL

Condos Griffintown

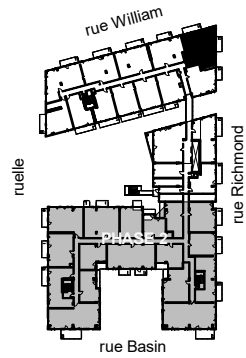

PLAN  
**G1-ET8**

SUPERFICIE PI.CA. - AREA SQ.FT.  
**919**

UNITÉS - UNITS  
**815**

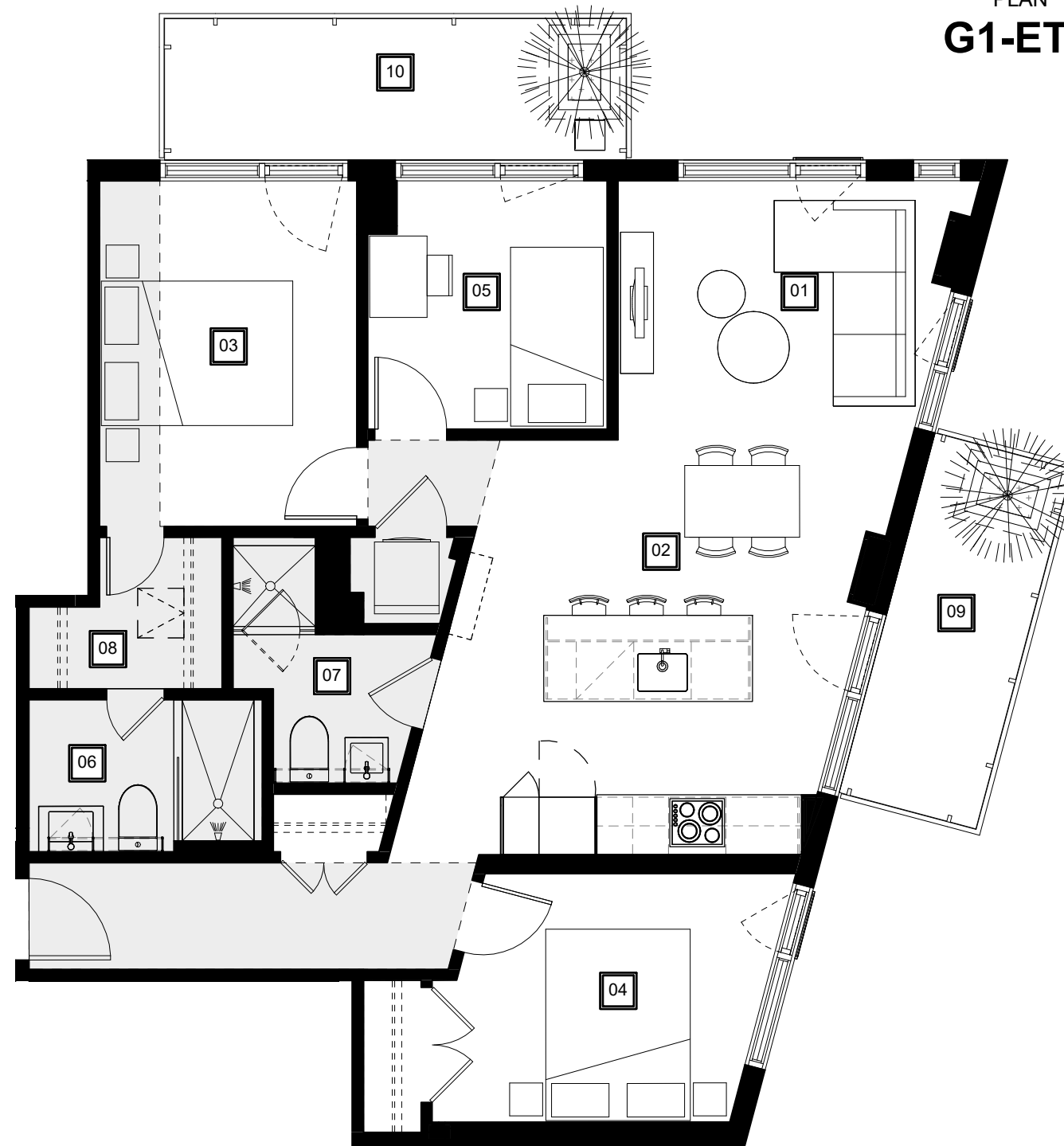
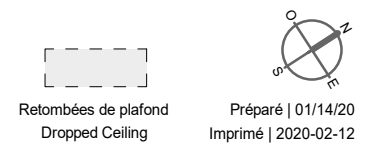

- |  |  |  |   |   |   |   |                                      |   |   |
|--|--|--|---|---|---|---|--------------------------------------|---|---|
| <b>01</b>  | <b>02</b>  | <b>03</b>  | <b>04</b>                                       | <b>05</b>                                     | <b>06</b>   | <b>07</b>   | <b>08</b>                            | <b>09</b>                                     | <b>10</b>                                     |
| Séjour<br>Living Room<br>12' - 8"/10' - 3" x 9' - 1" | Cuisine - Salle à manger<br>Kitchen - Dining Room<br>14' - 4" x 14'-5" | Chambre principale<br>Master Bedroom<br>9' - 0" x 12' - 1" | Chambre 2<br>2nd Bedroom<br>10' - 10" x 8' - 8" | Chambre 3<br>3rd Bedroom<br>8' - 4" x 8' - 8" | Salle de bain 1<br>Master Bathroom<br>8' - 2" x 5' - 4" | Salle de bain 2<br>2nd Bathroom<br>5' - 8"/2' - 10" x 8' - 7" | Walk-in<br>6' - 9"/4' - 3" x 5' - 3" | Balcon 1<br>1st Balcony<br>5' - 0" x 13' - 0" | Balcon 2<br>2nd Balcony<br>16' - 1" x 5' - 0" |

[QGgriffintown.ca](http://QGgriffintown.ca)