

QUARTIER GÉNÉRAL

Condos Griffintown

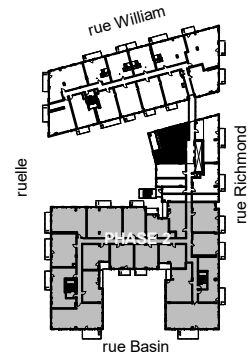

PLAN
F4

SUPERFICIE PI.CA. - AREA SQ.FT.
871

UNITÉS - UNITS
426 - 526 - 626 - 726 - 826

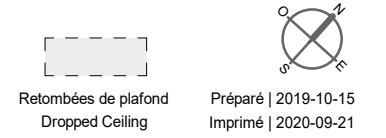

- * Extrait fenêtres aux unités 426, 626, 826
Windows excerpt of units 426, 626, 826
- ** Poutre apparente au plafond des unités 326, 426, 526, 626, 726
Hauteur libre de ± 8' - 10" sous la poutre
Visible beam on units 326, 426, 526, 626, 726 ceilings
± 8' - 10" clearance under the beam

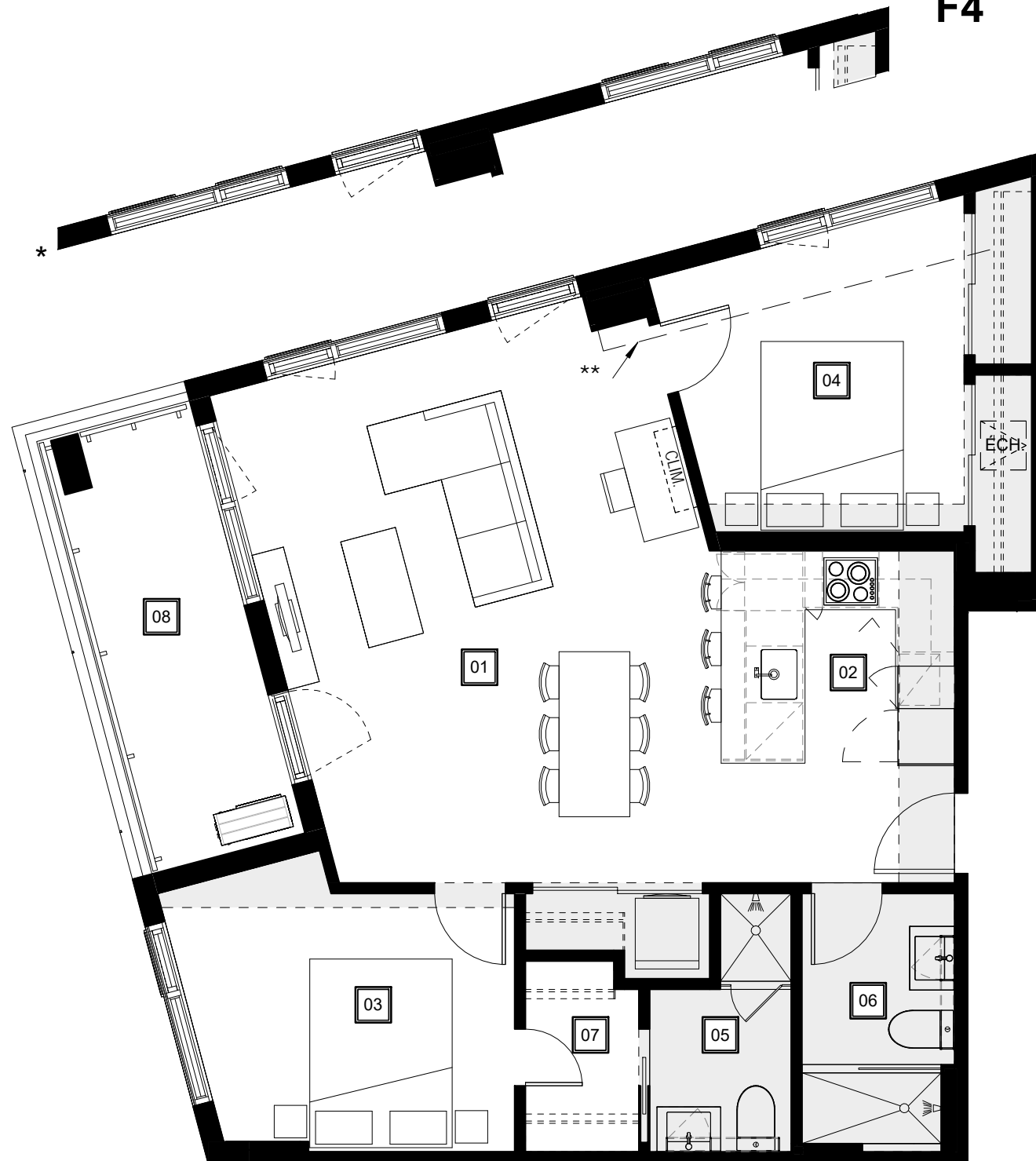

- | | | | | | | | |
|--|---|--|---|---|---|------------------------------|---|
| 01 | 02 | 03 | 04 | 05 | 06 | 07 | 08 |
| Séjour - Salle à manger
Living Room - Dining Room
15' - 8" / 14' - 3" x 20' - 9" | Cuisine
Kitchen
7' - 6" x 7' - 6" | Chambre Principale
Master Bedroom
10' - 3" x 9' - 1" | Chambre 2
2nd Bedroom
9' - 0" / 11' - 2" x 12' - 0" | Salle de bain 1
Master Bathroom
5' - 0" / 2' - 6" x 9' - 1" / 5' - 9" | Salle de bain 2
2nd Bathroom
5' - 5" x 8' - 10" | Walk-in
4' - 0" x 6' - 9" | Balcon
Balcony
5' - 4" x 15' - 7" |

QGgriffintown.ca