

QUARTIER GÉNÉRAL

Condos Griffintown

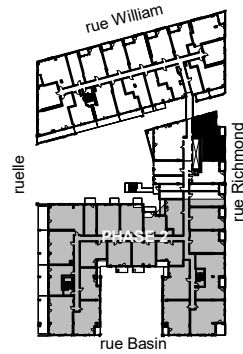

PLAN
F3

SUPERFICIE PI.CA. - AREA SQ.FT.
872

UNITÉS - UNITS
327 - 427 - 527

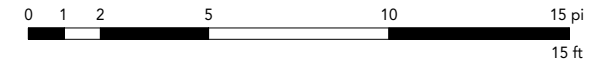

Retombées de plafond
Dropped Ceiling

Préparé | 2019-10-15
Imprimé | 2020-02-12

- ★ Extrait fenêtres de l'unité 427
Windows except of unit 427
- ★★ Retombée de plafond de l'unité 527 seulement
Dropped ceiling of unit 801 only

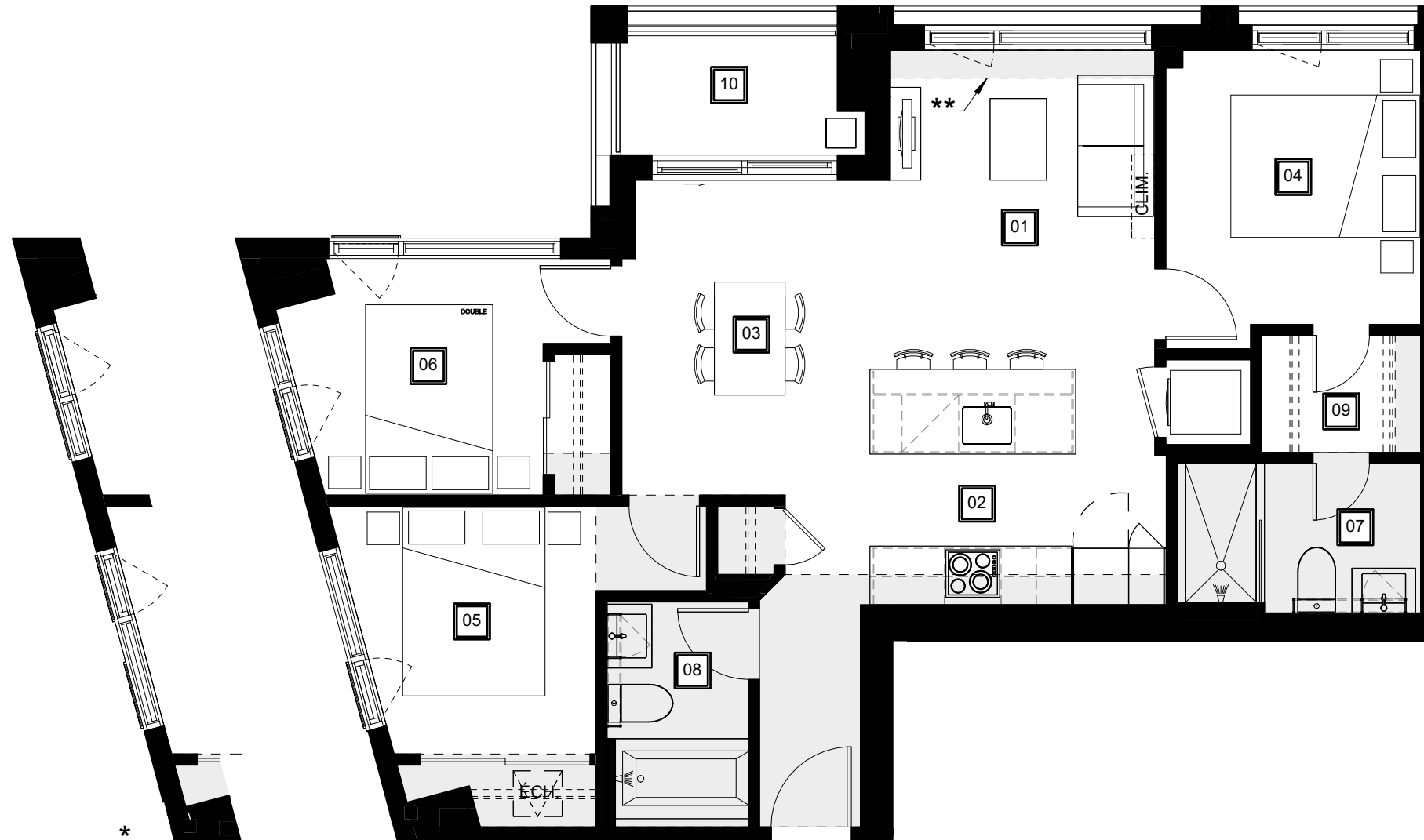

01
Séjour
Living Room
9' - 5" x 12' - 1"

02
Cuisine
Kitchen
10' - 1" x 7' - 6"

03
Salle à manger
Dining Room
8' - 9" x 11' - 2"

04
Chambre principale
Master Bedroom
9' - 0" x 9' - 8"

05
Chambre 2
2nd Bedroom
9' - 6" / 7' - 1" x 8' - 9"

06
Chambre 3
3rd Bedroom
9' - 5" / 7' - 8" x 8' - 5"

07
Salle de bain 1
Master Bathroom
8' - 7" x 5' - 4"

08
Salle de bain 2
2nd Bathroom
5' - 0" x 8' - 0"

09
Walk-in
5' - 8" x 4' - 2"

10
Balcon
Balcony
7' - 8" x 4' - 3"

QGgriffintown.ca