

QUARTIER GÉNÉRAL

Condos Griffintown

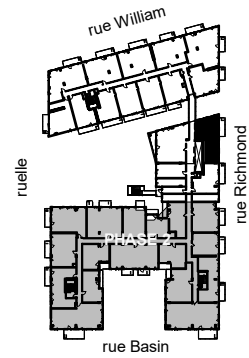

PLAN
D9

SUPERFICIE PI.CA. - AREA SQ.FT.
693

UNITÉS - UNITS
727 - 827

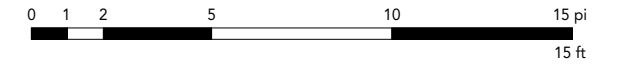

Retombées de plafond
Dropped Ceiling



Préparé | 2019-10-15
Imprimé | 2020-02-12

- * Extrait balcon, fenêtres de l'unité 727
Balcony and windows except of unit 727
- ** Retombée de plafond de l'unité 827 seulement
Dropped ceiling of unit 827 only
- *** Dalle surbaissée au plafond de l'unité 827
Hauteur libre de ± 8" - 9" sous dalle
Visible Slab of unit 727' ceiling
± 8" - 9" clearance under slab

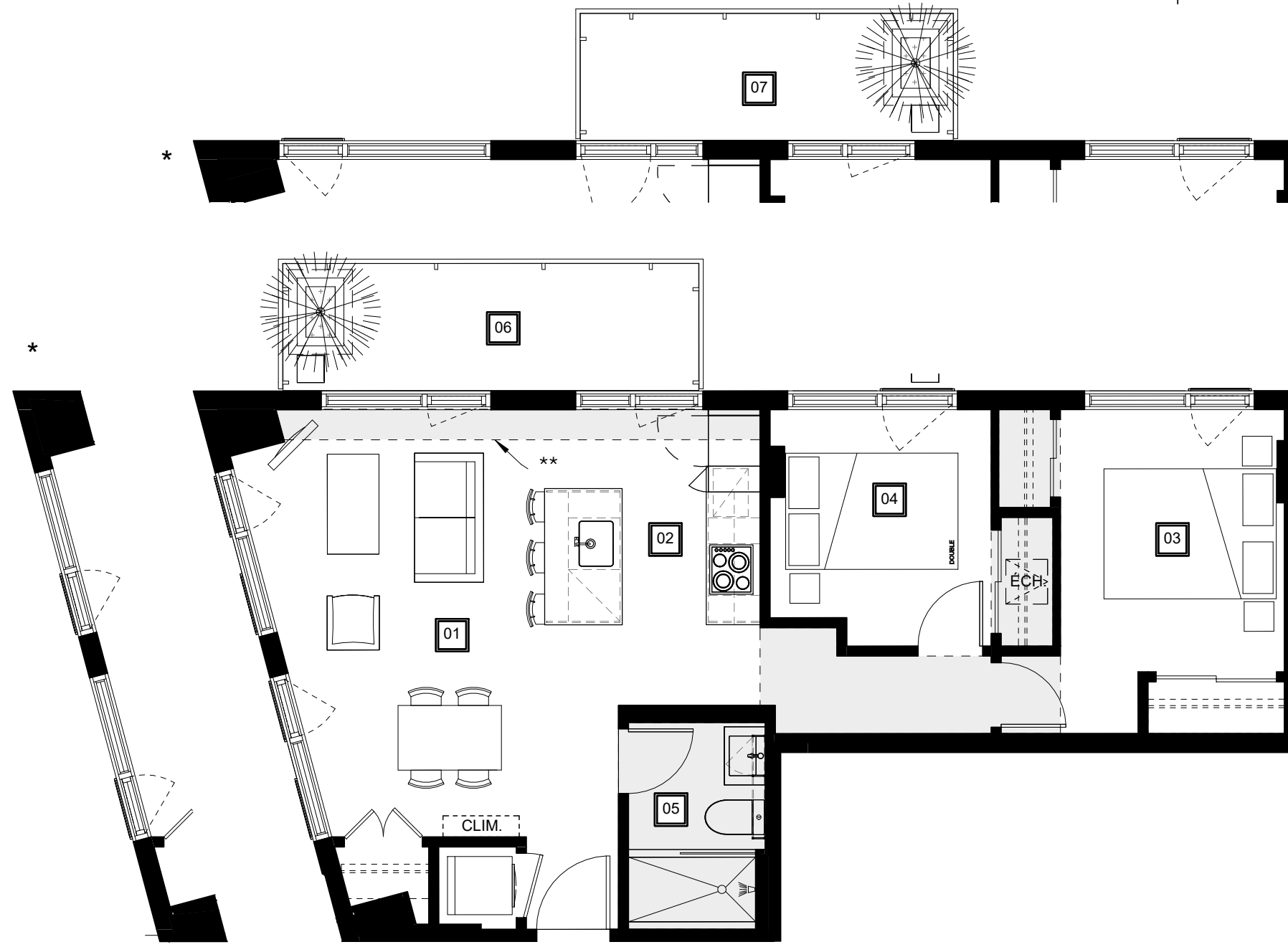

- | | | | | | | |
|--|---|--|---|--|---|---|
| <div style="border: 1px solid black; width: 20px; height: 20px; margin: 0 auto; display: flex; align-items: center; justify-content: center;">01</div> <p>Séjour - Salle à manger
Living Room - Dining Room
13' - 0" / 11' - 1" x 16' - 7"</p> | <div style="border: 1px solid black; width: 20px; height: 20px; margin: 0 auto; display: flex; align-items: center; justify-content: center;">02</div> <p>Cuisine
Kitchen
7' - 6" x 8' - 4"</p> | <div style="border: 1px solid black; width: 20px; height: 20px; margin: 0 auto; display: flex; align-items: center; justify-content: center;">03</div> <p>Chambre principale
Master Bedroom
8' - 8" x 10' - 2"</p> | <div style="border: 1px solid black; width: 20px; height: 20px; margin: 0 auto; display: flex; align-items: center; justify-content: center;">04</div> <p>Chambre 2
2nd Bedroom
8' - 7" x 8' - 1"</p> | <div style="border: 1px solid black; width: 20px; height: 20px; margin: 0 auto; display: flex; align-items: center; justify-content: center;">05</div> <p>Salle de bain
Bathroom
5' - 4" x 8' - 0"</p> | <div style="border: 1px solid black; width: 20px; height: 20px; margin: 0 auto; display: flex; align-items: center; justify-content: center;">06</div> <p>Balcon 827
Balcony 827
16' - 1" x 5' - 0"</p> | <div style="border: 1px solid black; width: 20px; height: 20px; margin: 0 auto; display: flex; align-items: center; justify-content: center;">07</div> <p>Balcon 727
Balcony 727
17' - 6" x 5' - 0"</p> |
|--|---|--|---|--|---|---|

QGgriffintown.ca

