

QUARTIER GÉNÉRAL

PLAN
C3D

SUPERFICIE PI.CA. - AREA SQ.FT.

UNITÉS - UNITS
207 - 307 - 407 - 507

Condos Griffintown

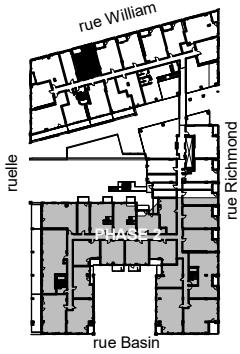

Retombées de plafond
Dropped Ceiling



Préparé | 03/18/20
Imprimé | 2020-02-12

★ Retombée de plafond de l'unité 507 seulement
Dropped ceiling of unit 507 only

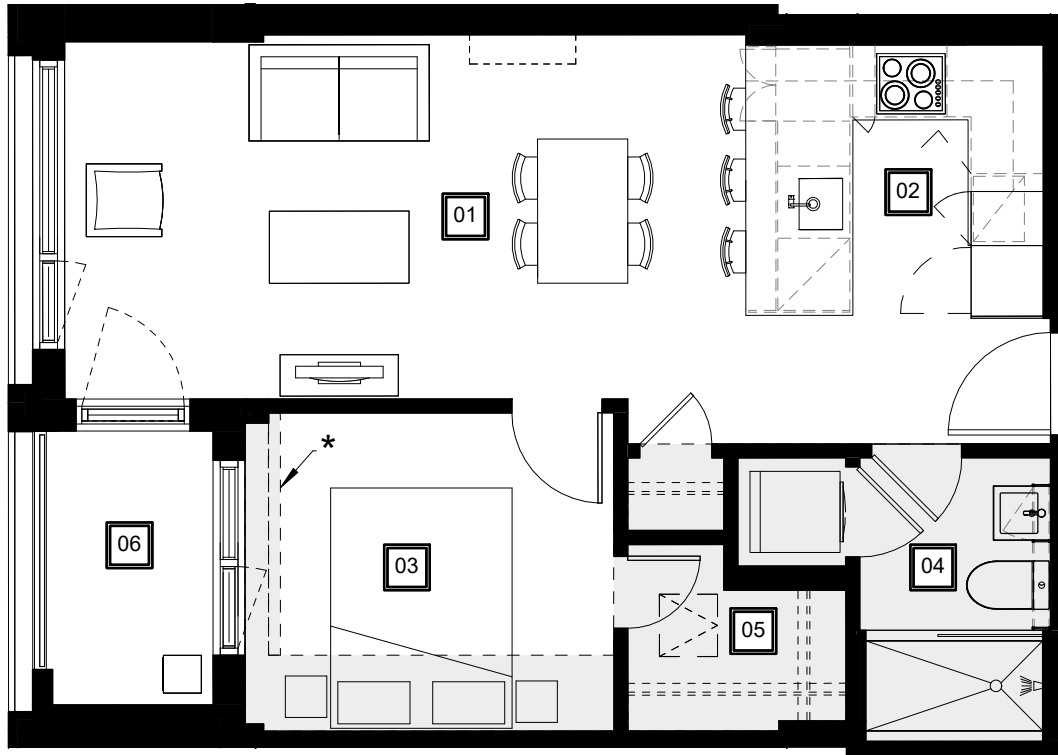

Séjour - Salle à manger
Living Room - Dining Room
19' - 8" x 10' - 1"



Cuisine
Kitchen
7' - 6" x 7' - 6"



Chambre
Bedroom
10' - 3" x 8' - 10"



Salle de bain
Bathroom
5' - 4" x 7' - 10"



Walk-in
6' - 1" x 3' - 11"



Balcon
Balcony
4' - 8" x 7' - 7"

QGgriffintown.ca