

QUARTIER GÉNÉRAL

PLAN
C3B

SUPERFICIE P.I.C.A. - AREA SQ.FT.
527

UNITÉS - UNITS
215 - 315 - 415 - 515

Condos Griffintown

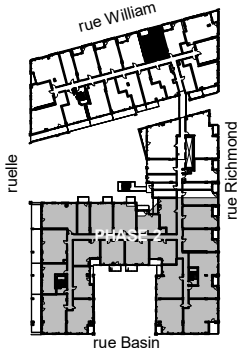

Retombées de plafond
Dropped Ceiling

Préparé | 2019-10-15
Imprimé | 2020-02-12

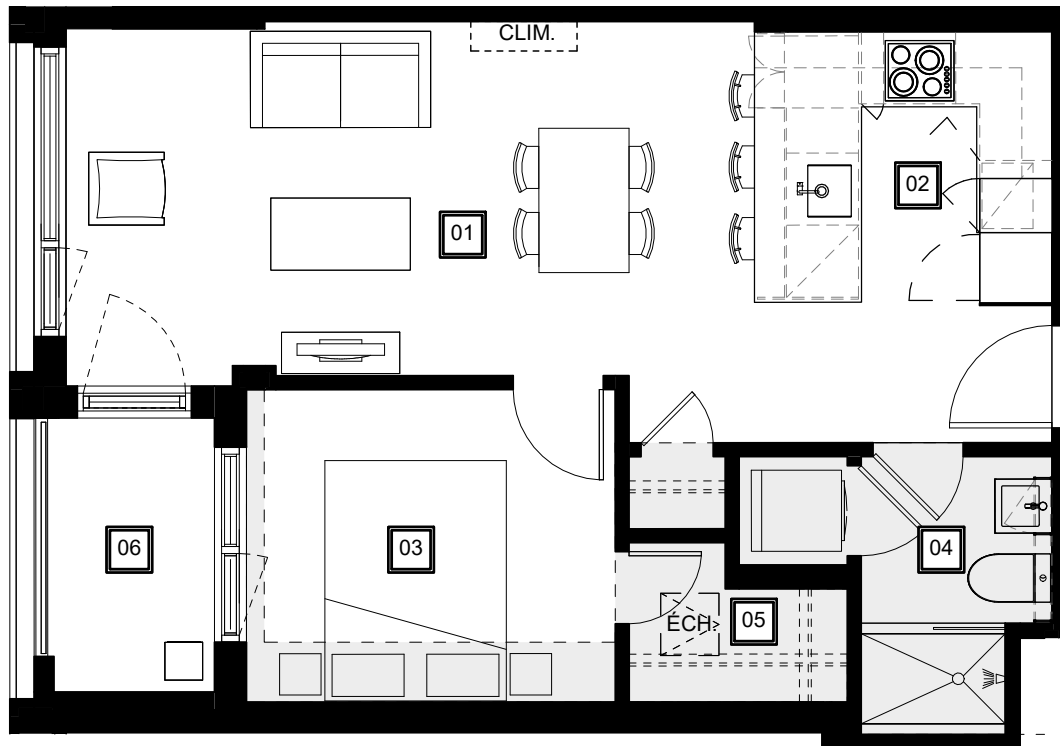

01

Séjour - Salle à manger
Living Room - Dining Room
19' - 10" x 9' - 10"

02

Cuisine
Kitchen
7' - 6" x 7' - 6"

03

Chambre
Bedroom
10' - 3" x 8' - 8"

04

Salle de bain
Bathroom
5' - 4" x 7' - 8"

05

Walk-in
6' - 1" x 3' - 2"

06

Balcon
Balcony
4' - 8" x 7' - 7"

QGgriffintown.ca