

# QUARTIER GÉNÉRAL

PLAN  
**C3A**

SUPERFICIE P.I.C.A. - AREA SQ.FT.  
**519**

UNITÉS - UNITS  
**211 - 311 - 411 - 511**

Condos Griffintown

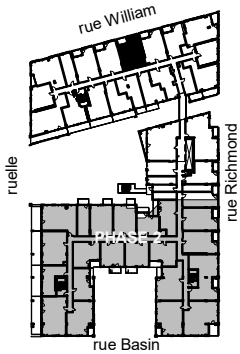
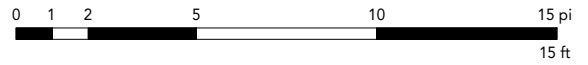

Retombées de plafond  
Dropped Ceiling

Préparé | 2019-10-15  
Imprimé | 2020-02-12

★ Retombée de plafond de l'unité 511 seulement  
Dropped ceiling of unit 511 only

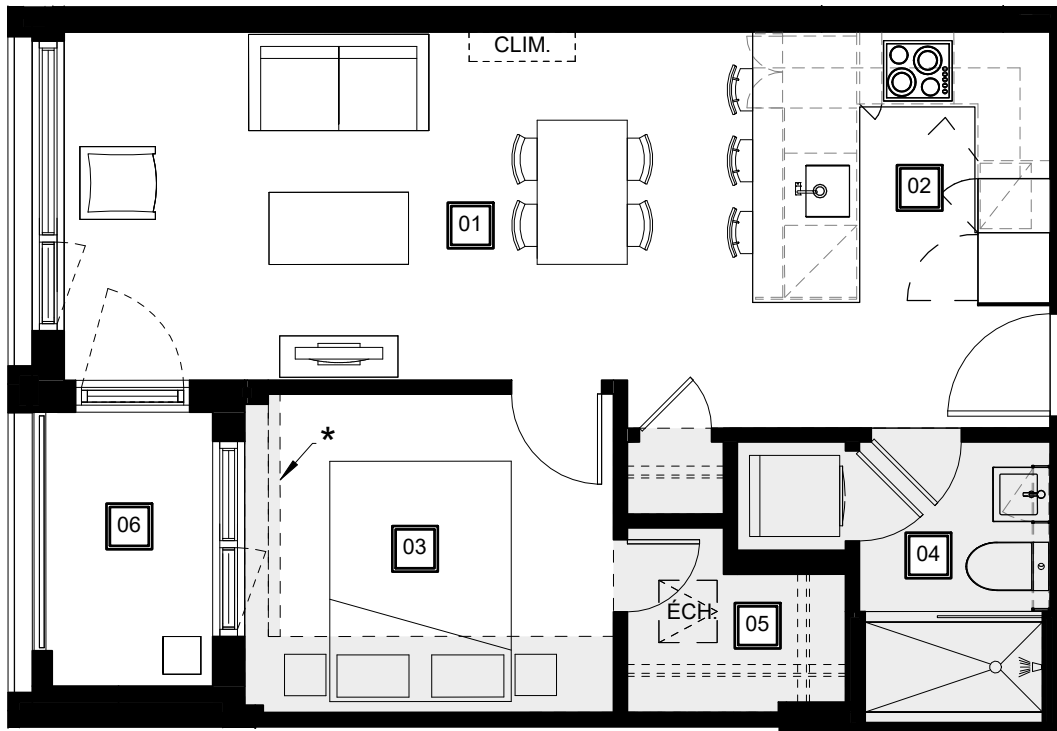

**01**

Séjour - Salle à manger  
Living Room - Dining Room  
19' - 10" x 9' - 8"

**02**

Cuisine  
Kitchen  
7' - 6" x 7' - 6"

**03**

Chambre  
Bedroom  
10' - 3" x 8' - 10"

**04**

Salle de bain  
Bathroom  
5' - 4" x 7' - 9"

**05**

Walk-in  
6' - 1" x 3' - 10"

**06**

Balcon  
Balcony  
4' - 8" x 7' - 7"

QGgriffintown.ca