

# QUARTIER GÉNÉRAL

PLAN  
**C3**

SUPERFICIE PI.CA. - AREA SQ.FT.  
**536**

UNITÉS - UNITS  
**209 - 309 - 409 - 509**

Condos Griffintown

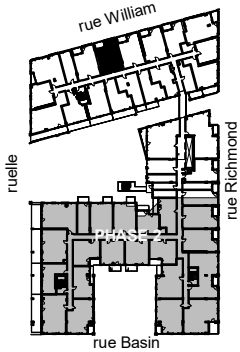
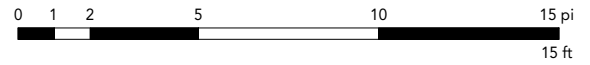

Retombées de plafond  
Dropped Ceiling

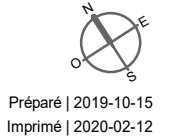

Préparé | 2019-10-15  
Imprimé | 2020-02-12  
★ Retombée de plafond de l'unité 509 seulement  
Dropped ceiling of unit 509 only

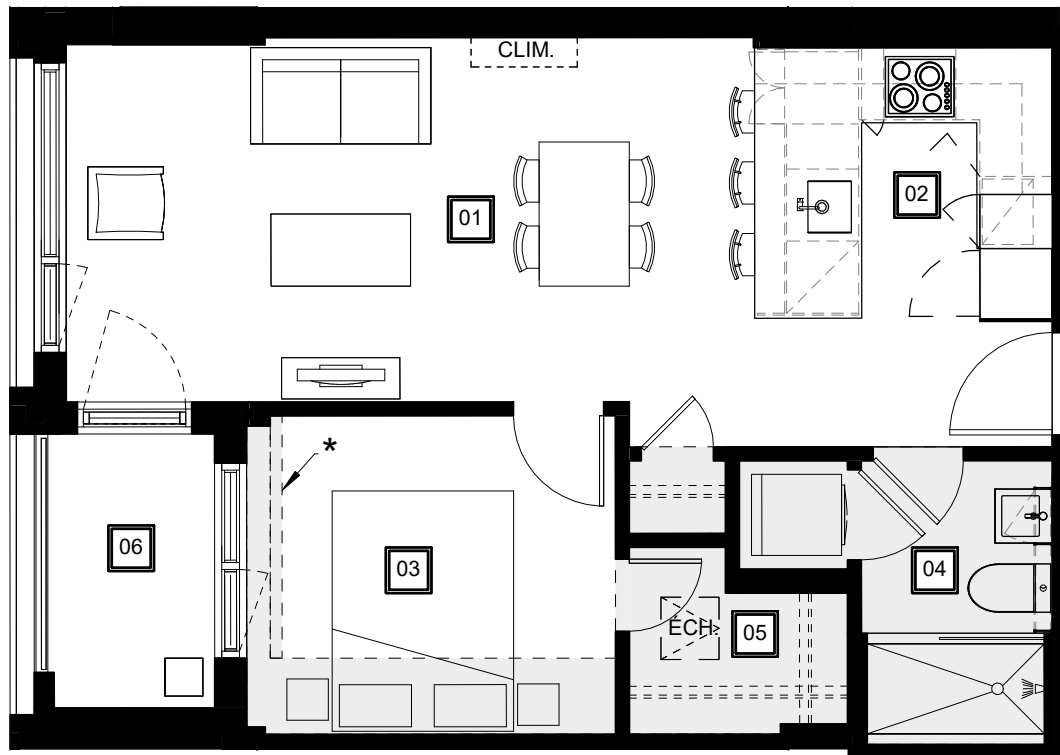

01

Séjour - Salle à manger  
Living Room - Dining Room  
19' - 10" x 10' - 1"

02

Cuisine  
Kitchen  
7' - 6" x 7' - 6"

03

Chambre  
Bedroom  
10' - 3" x 8' - 10"

04

Salle de bain  
Bathroom  
5' - 4" x 7' - 10"

05

Walk-in  
6' - 1" x 3' - 11"

06

Balcon  
Balcony  
4' - 8" x 7' - 7"

QGgriffintown.ca