

# QUARTIER GÉNÉRAL

Condos Griffintown

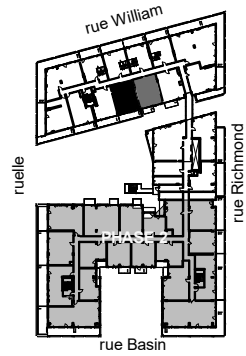

PLAN  
**C1-ET6**

SUPERFICIE PI.CA. - AREA SQ.FT.  
**543**

UNITÉS - UNITS  
**608 - 610**

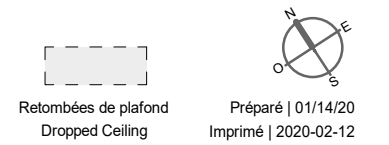
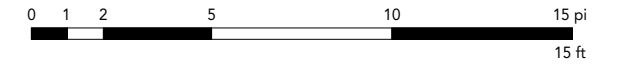

\* Extrait balcon et fenêtres de l'unité 610  
Balcony and windows except of unit 610

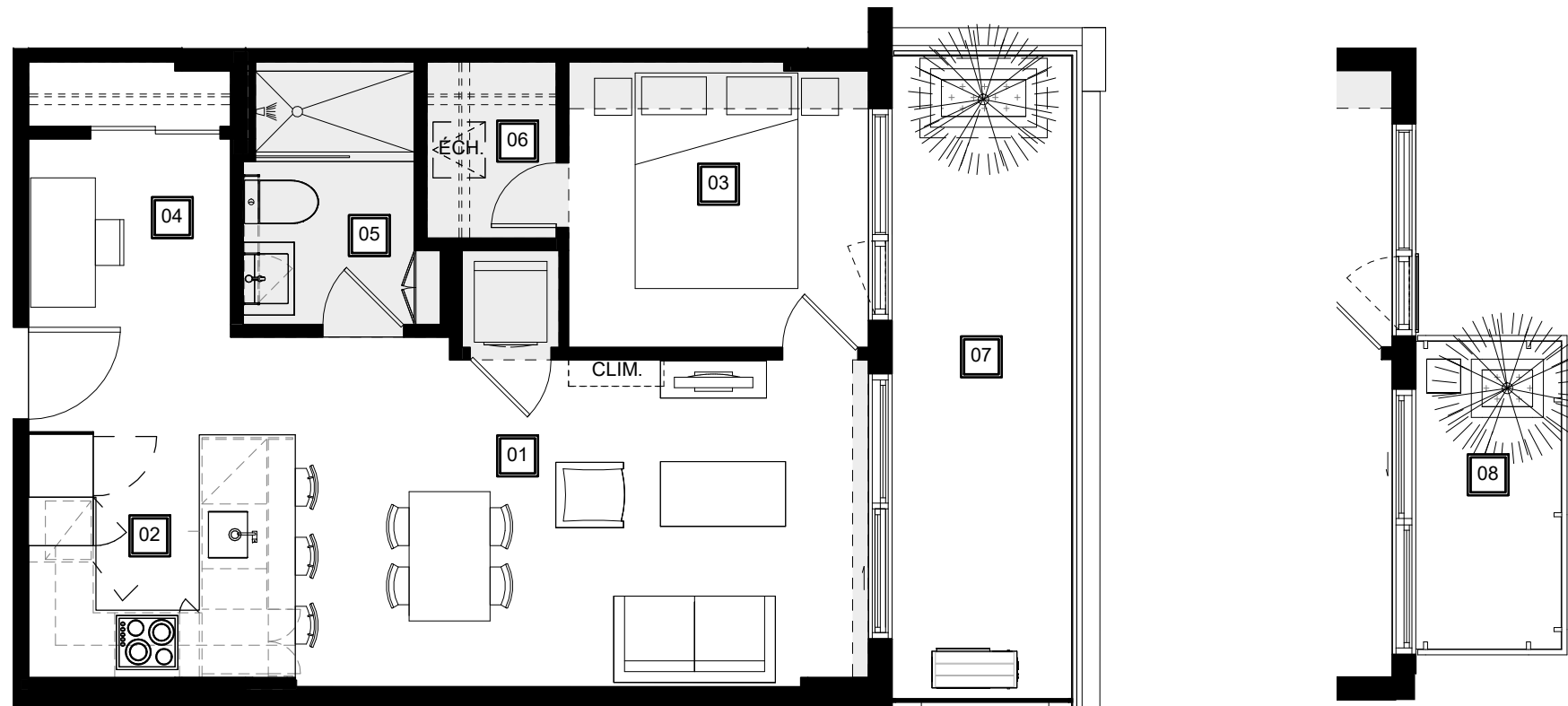

- |   |   |  |                                       |  |           |  |  |
|---|---|--|---------------------------------------|--|-----------|--|--|
| <b>01</b>   | <b>02</b>                               | <b>03</b>                                | <b>04</b>                             | <b>05</b>                                      | <b>06</b> | <b>07</b>  | <b>08</b>                                      |
| Séjour - Salle à manger<br>Living Room - Dining Room<br>18' - 6" x 10' - 1" | Cuisine<br>Kitchen<br>7' - 6" x 7' - 6" | Chambre<br>Bedroom<br>9' - 3" x 8' - 10" | Bureau<br>Office<br>6' - 3" x 6' - 1" | Salle de bain<br>Bathroom<br>5' - 4" x 8' - 2" | Walk-in   | Balcon 608<br>Balcony 608<br>5' - 7" x 19' - 10" | Balcon 610<br>Balcony 610<br>4' - 6" x 9' - 6" |

QGgriffintown.ca