

QUARTIER GÉNÉRAL

PLAN
B9A

SUPERFICIE PI.CA. - AREA SQ.FT.
444

UNITÉS - UNITS
217 - 317 - 417 - 517

Condos Griffintown

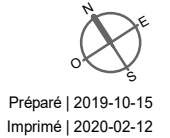
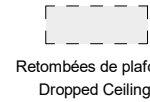
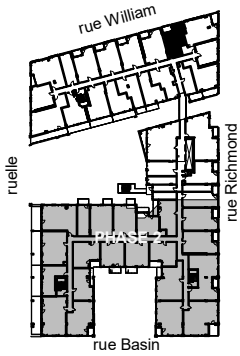

* Retombée de plafond de l'unité 517 seulement
Dropped ceiling of unit 517 only

** Poutre apparente au plafond des unités 217, 317 et 417
Hauteur libre de ± 8' - 9" sous poutre
Visible beam at units' 217, 317, and 417 ceiling
± 8' - 9" clearance under beam

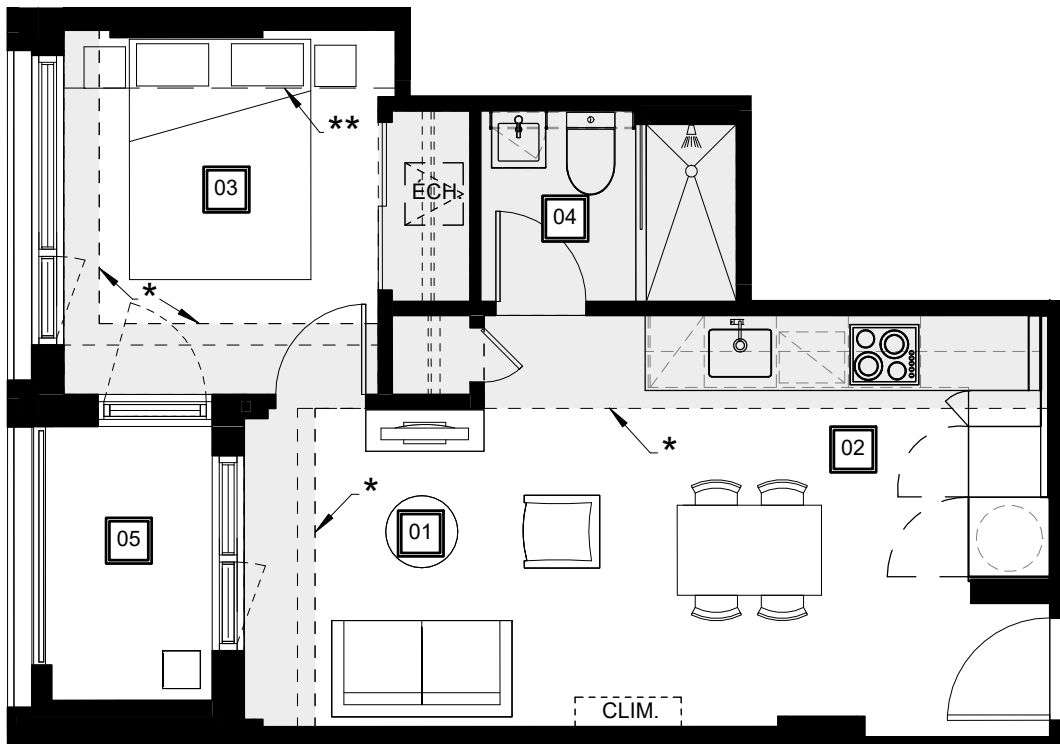

Séjour
Living Room
11' - 1' / 4' - 6" x 11' - 5' / 8' - 10"



Cuisine - Salle à manger
Kitchen - Dining Room
11' - 3" x 7' - 5"



Chambre
Bedroom
8' - 9" x 10' - 1"



Salle de bain
Bathroom
7' - 1" x 5' - 4"



Balcon
Balcony
4' - 8" x 7' - 7"

QGgriffintown.ca