

# QUARTIER GÉNÉRAL

Condos Griffintown

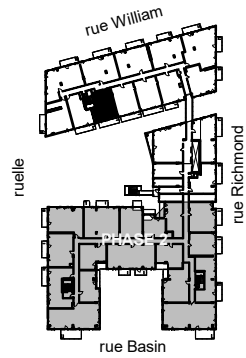

PLAN  
**B10**

SUPERFICIE PI.CA. - AREA SQ.FT.  
**475**

UNITÉS - UNITS  
**606 - 706 - 806**

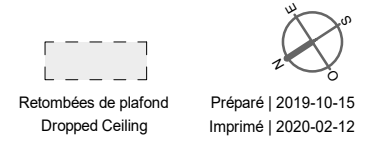
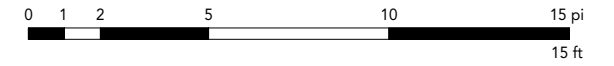

- ★ Retombé de plafond de l'unité 806 seulement  
Dropped Ceiling of unit 806 only
- ★★ Extrait balcon, fenêtres et retombée de plafond de l'unité 706  
Balcony, windows and dropped ceiling excerpt of unit 706
- ★★★ Extrait balcon et retombée de plafond de l'unité 606  
Balcony and dropped ceiling excerpt of unit 606

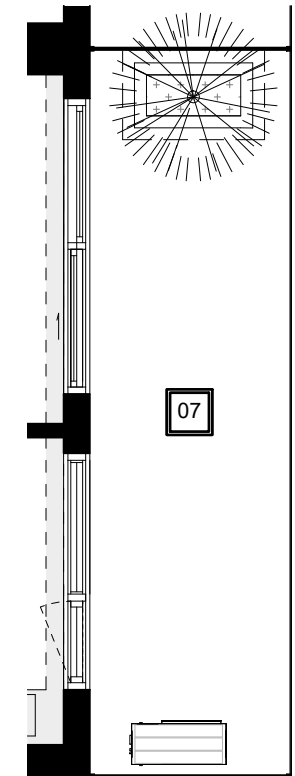
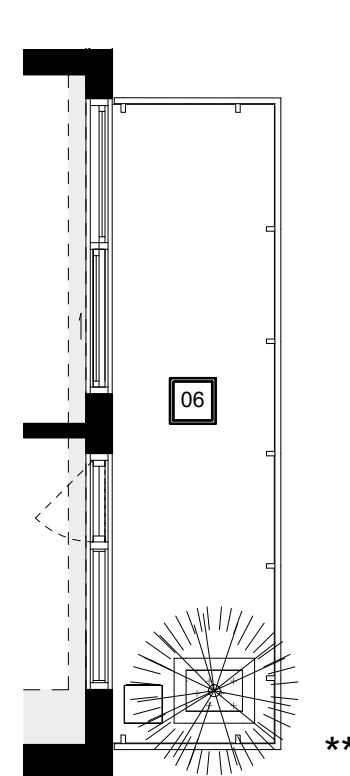
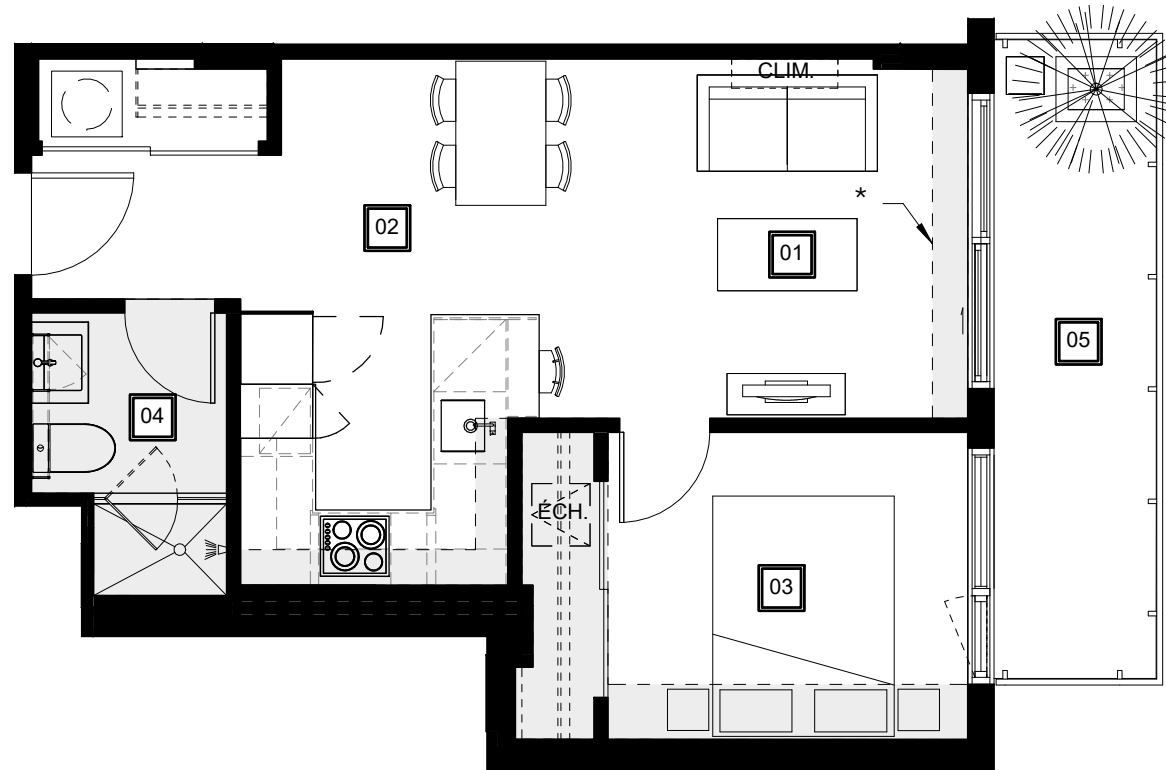

**01**  
Séjour  
Living Room  
12' - 8" x 10' - 0"

**02**  
Cuisine - Salle à manger  
Kitchen - Dining Room  
7' - 6" x 14' - 7"

**03**  
Chambre  
Bedroom  
10' - 0" x 8' - 6"

**04**  
Salle de bain  
Bathroom  
5' - 5"/3' - 8" x 7' - 10"

**05**  
Balcon 806  
Balcony 806  
4' - 6" x 17' - 9"

**06**  
Balcon 706  
Balcony 706  
4' - 6" x 17' - 9"

**07**  
Balcon 606  
Balcony 606  
5' - 7" x 20' - 1"

QGgriffintown.ca